Prelude

2. Stimme in B
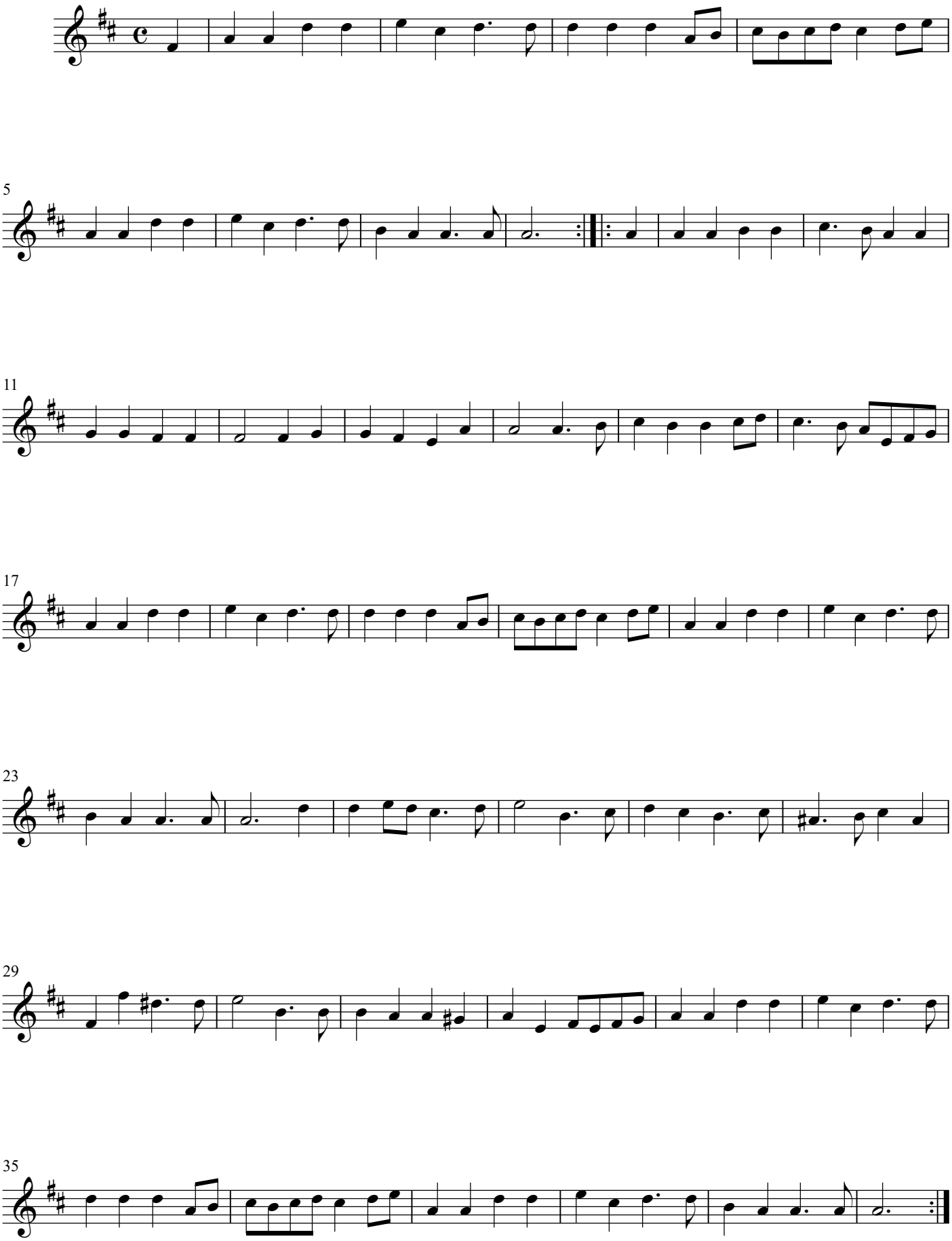
Marc-Antoine Charpentier