Prelude

Marc-Antoine Charpentier
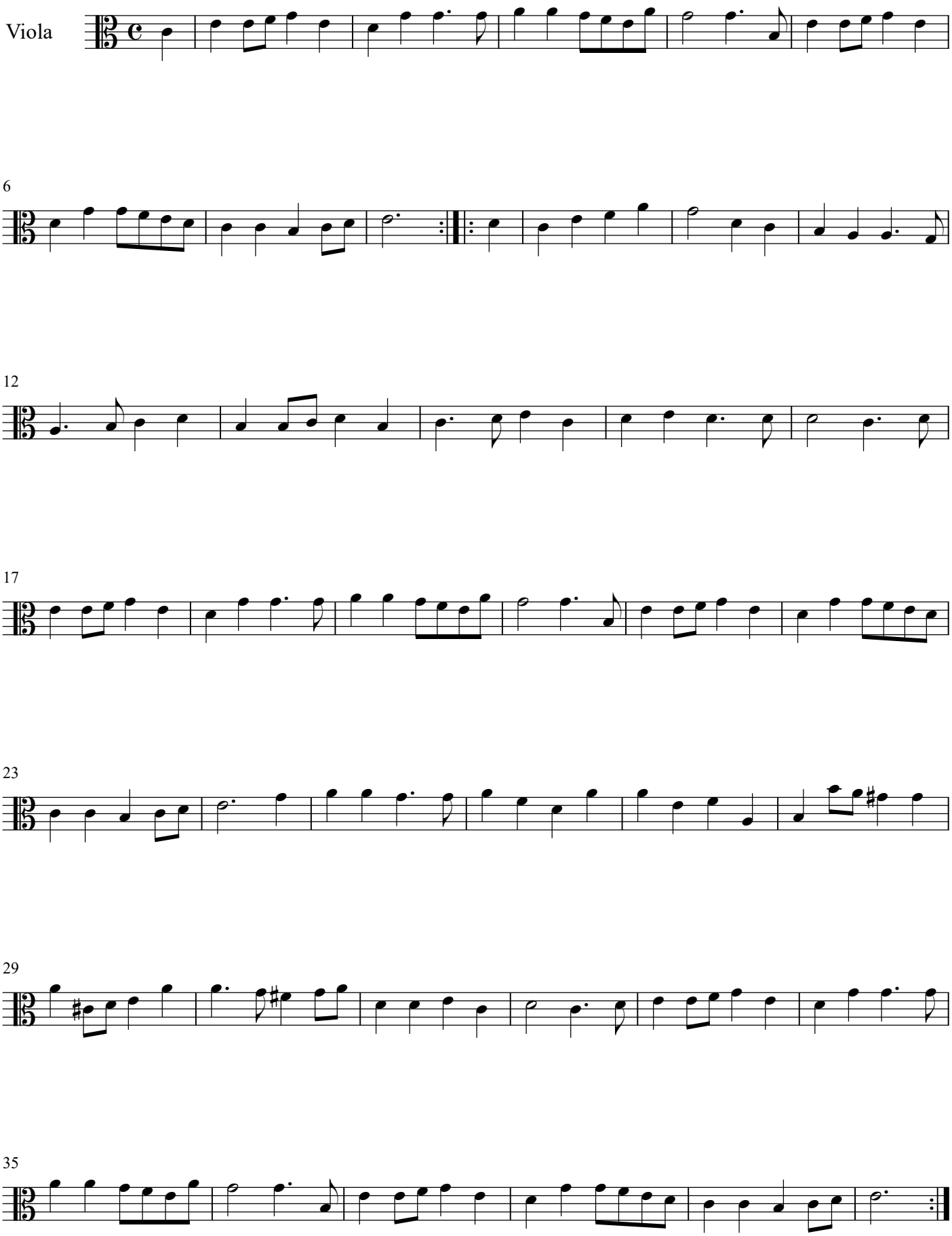
Viola